

BUILDING  
MORE THAN  
BUILDINGS®

# Assembling a Project Schedule

February 2<sup>nd</sup>, 2017

**Gilbane**

Gilbane

IMPORTANT NOTICE: This presentation contains confidential information proprietary to Gilbane Building Company. It is not to be used for any other purpose without the prior written consent of Gilbane Building Company. Any unauthorized disclosure, duplication, or use – in whole or in part – of this confidential information for any purpose is strictly prohibited. All rights reserved by Gilbane Building Company.

# “Failing to plan is planning to fail”

by J. Hinze, *Construction Planning and Scheduling*

## Planning:

- > “what” is going to be done, “how”, “where”, by “whom”, and “when”
- > for effective monitoring and control of complex projects

# “Its about time”

by J. Hinze, *Construction Planning and Scheduling*

## Scheduling:

- > “what” will be done, and “who” will be working
  - relative timing of tasks & time frames
- > a concise description of the plan

- Requirements needed prior to building a schedule:
  - Client requirements
  - Overall project time frame
  - Different project phases
  - Type of project
  - Location of project



## - Resources to help build a schedule:

- Client Requirements
- Contract
- Experience
- Co-Workers
- Databases
- Trades



Where to start?

Splitting the project into work **activities**

**Activities** – an element of the work performed during the project

Interior Sequence # 7 - Office L1 Low Roof Area	
A3260	Fire Protection Overhead Rough-In - Seq #7
A3210	Fireproofing - Seq #7
A3220	Ductwork Overhead Mains - Seq #7
A3230	Interior Framing - Seq #7
A3240	Electrical Overhead Rough-In- Seq #7
A3250	Plumbing Overhead Rough-In - Seq #7
A3270	Set VAV's & LP Duct - Seq #7
A3280	In-Wall Plumbing Rough - Seq #7
A3290	Blocking - Seq #7
A3300	Controls Wall Rough-in - Seq #7
A3310	In-Wall Electrical Rough - Seq #7

## Where to start?

- Determining **logic** relationships between activities

### Logic – FS, FF, SF, SS

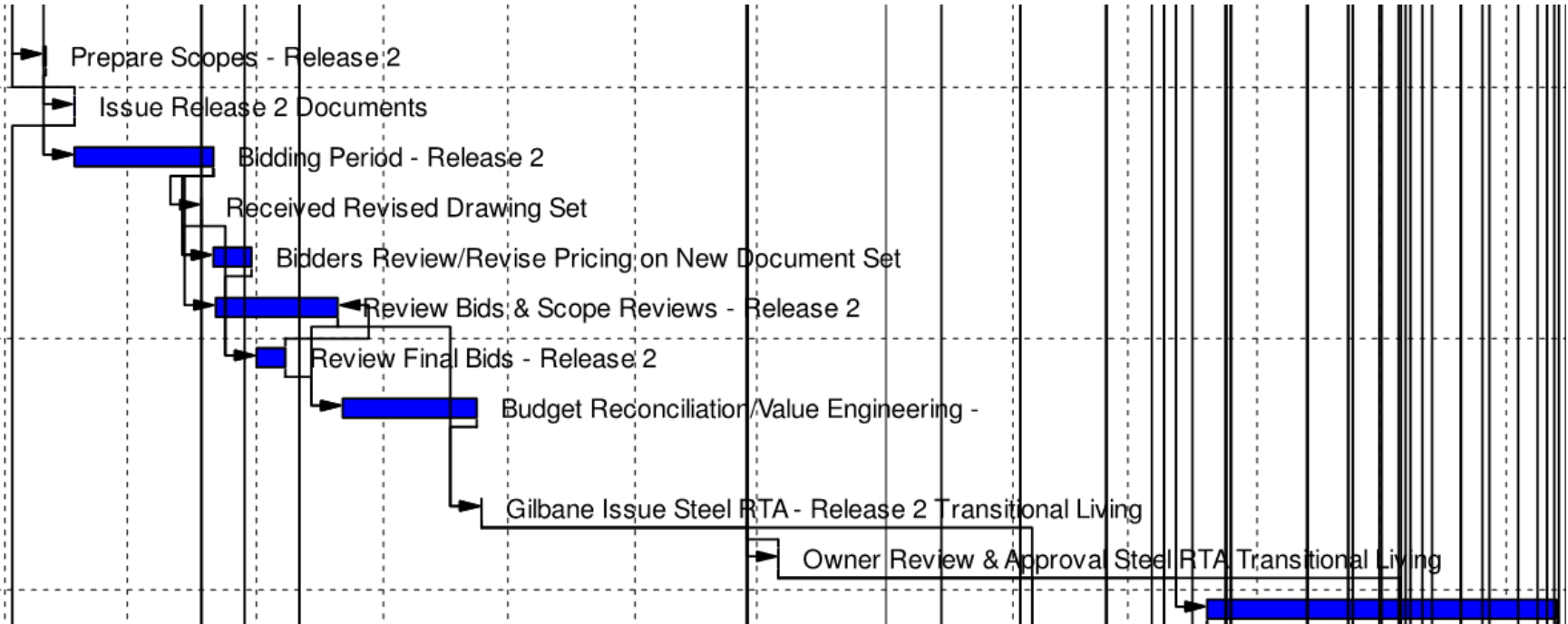



## Where to start?

- Assigning durations to work activities
- **Durations** – Time taken from start to finish of each activity

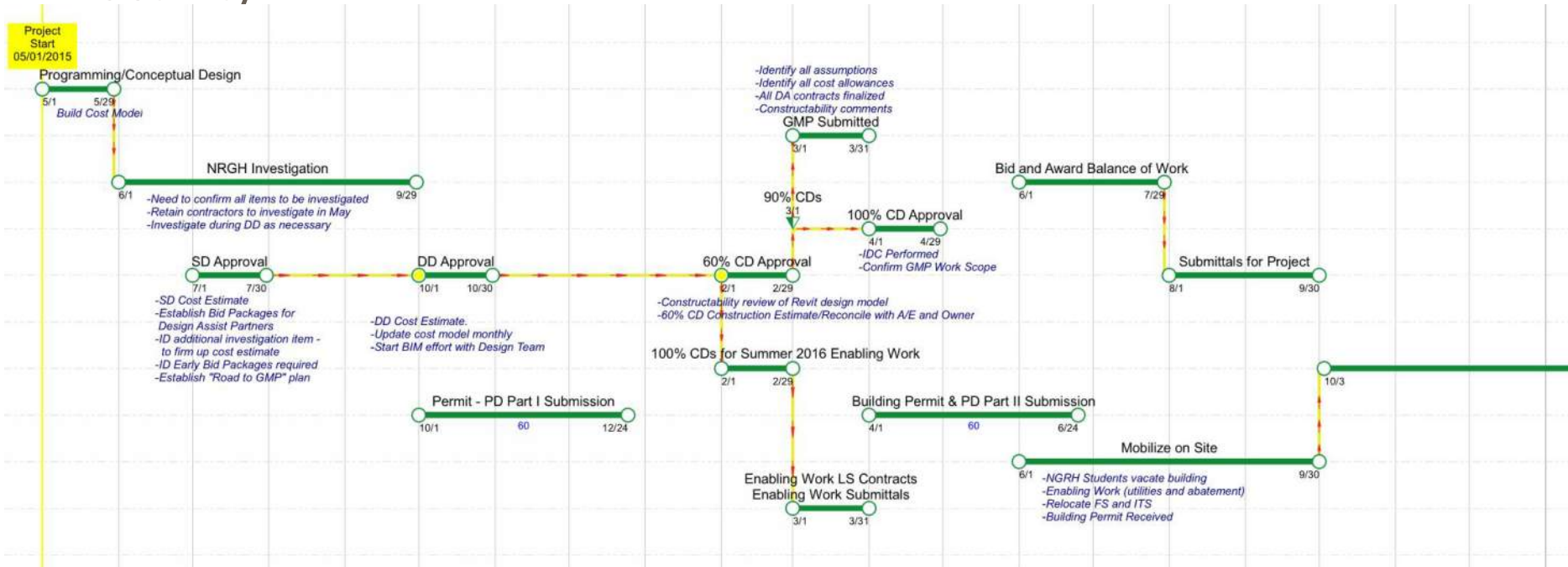



## Other Considerations

- **Budget**
  - 5 day work week vs. 7 day work week
  - Round the clock shifts

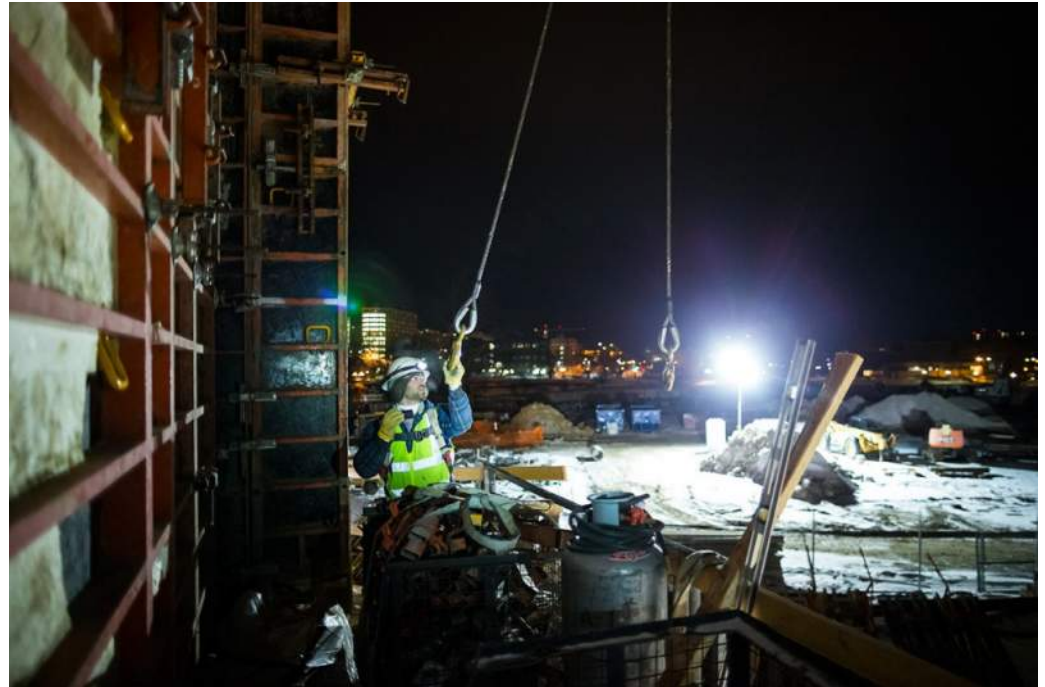

## Other Considerations

- **Seasons**
  - Are you digging in January/February?
- **Type of job**
  - School in operation vs. open site



## Other Considerations

- Lead Times
- Owner requirements



- Milestone schedule
- Overall Project Schedule
- Look ahead schedule
- Pull plan schedule



- **Milestone schedule**





## - Overall Project Schedule

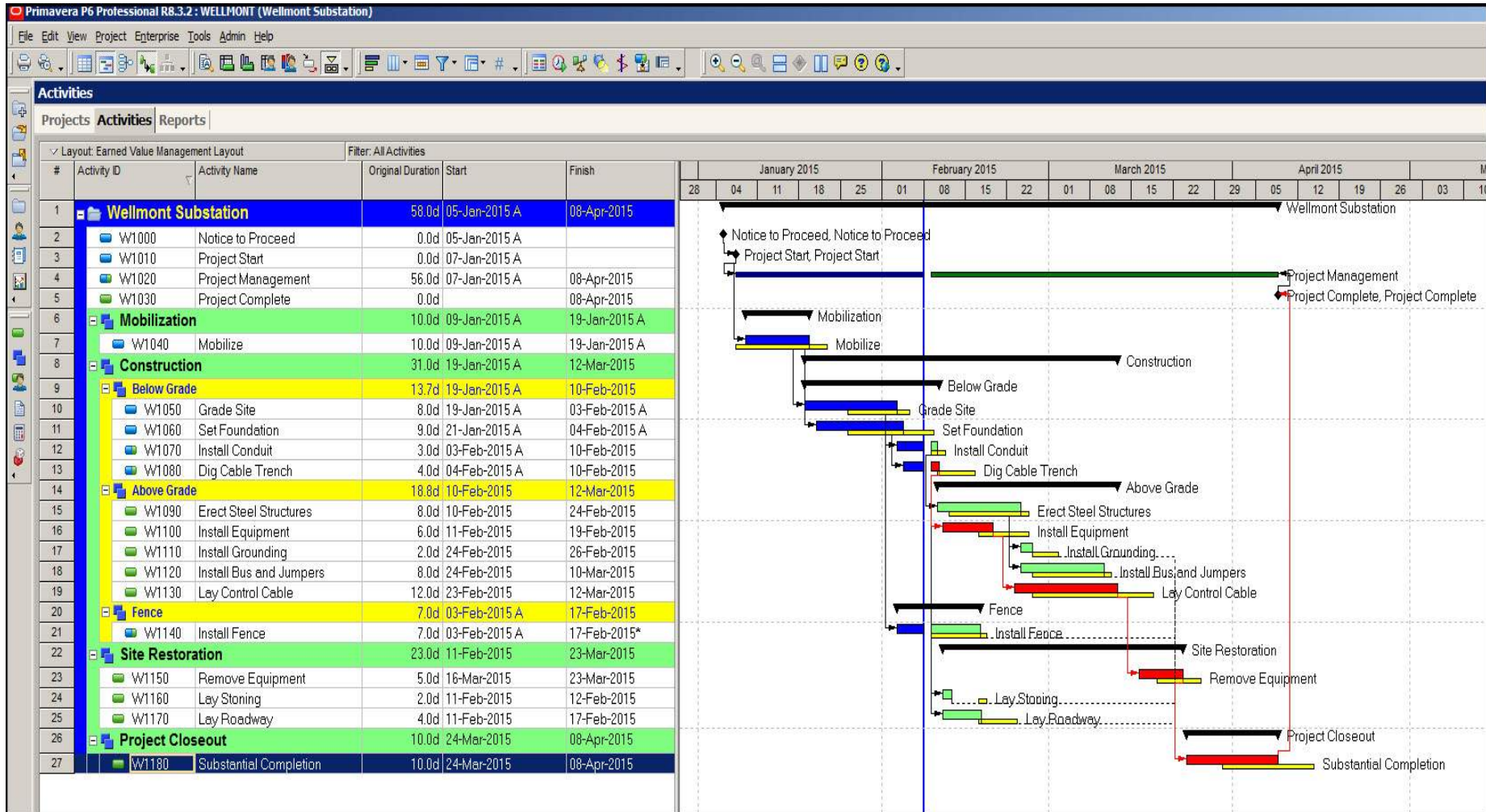

- Look-ahead schedule

04/06/15	Highland Park H.S. 2014 GYM													
	2 Week Look-Ahead Schedule													
FIELD TASK	04/06/15	4/7/15	4/8/15	4/9/15	4/10/15	4/11/15	4/12/15	4/13/15	4/14/15	4/15/15	4/16/15	4/17/15	4/18/15	4/19/15
	Mon	Tue	Wed	Thu	Fri	Sat	Sun	Mon	Tue	Wed	Thu	Fri	Sat	Sun
GYM - Fabric Duct complete														
GYM - Scarify Floor														
GYM - Electrical trim fire alarm/gym equipment														
GYM - Light fixtures complete install														
GYM - Install hollow metal doorsframeshardware														
GYM - Ceiling Punch-list complete														
GYM - Wood Floor Install tentative (4/9/2015)														
GYM - Install Upper gym windows from exterior														
NORTH SIDE - Detail Steel North side														
NORTH SIDE - Rough Trim electrical in ceiling														
NORTH SIDE - Patch pockets of the precast														
EAST SIDE - Detail steel East side.														
EAST SIDE - Above ceiling electrical install														
EAST SIDE - Plumbing to chased complete with Mason														
EAST SIDE - Build Chases														
EAST SIDE - install Frames to storefront (4/6/2015)														



- Pull plan schedule



BUILDING  
MORE THAN  
BUILDINGS®

Questions?

**Gilbane**

**Gilbane**

IMPORTANT NOTICE: This document contains confidential information proprietary to Gilbane Building Company. It is not intended to be disseminated or used for any other purpose. Any unauthorized disclosure, duplication, or use – in whole or in part – of this confidential information for any purpose is strictly prohibited. All rights reserved by Gilbane Building Company.